

Mounting a Windows Share on a MAC

When you are in Finder you can click Go and Connect to Server or you can type Command + K to get to the same menu.

In Server Address you will need to put the location of you Windows share with this format `smb://server/share` where server is the name or IP address of your Windows machine and share is going to be the folder or drive you want to mount.

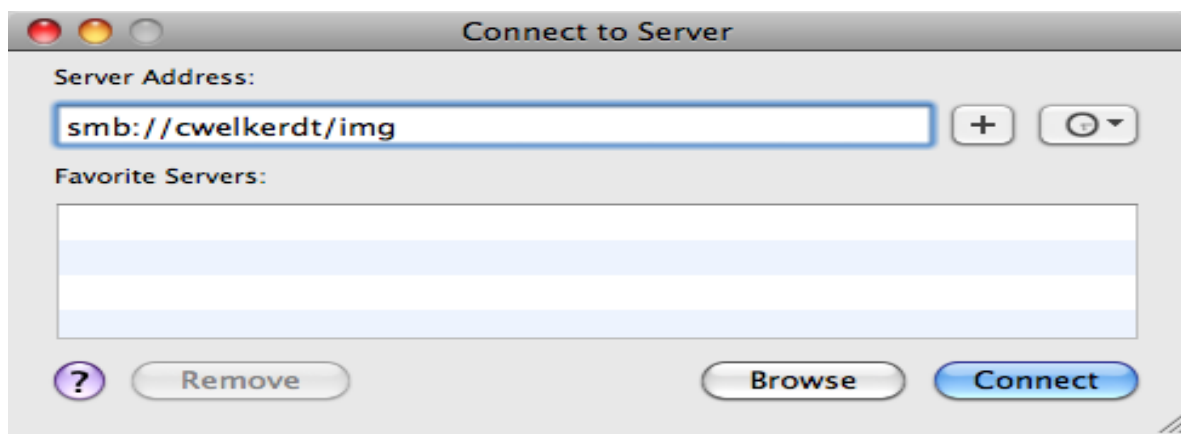

If your Windows share requires authentication it will ask you for that info here.

Now if you have Connected Servers showing on your desktop, it will show up on your desktop and in Finder.

Making the Share Mount at Login

To keep the share showing up when you have to log out seems pretty difficult. The internet is littered with ways to write scripts to allow you to do this. But OS X makes it pretty simple if you are just needing to add the share to your machine.

You will need to be in System Preferences for this, which you can get to by clicking on the Apple Menu and then going to System Preferences.

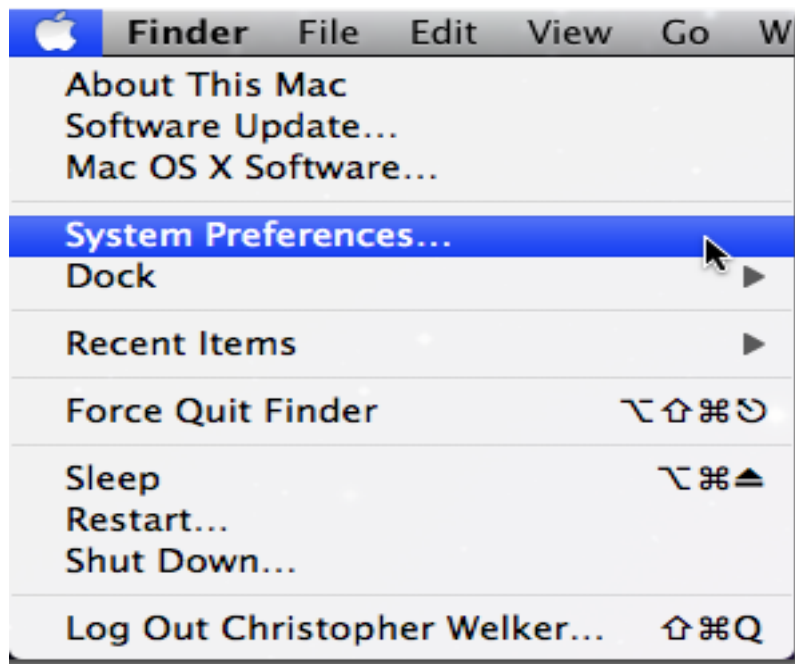

Then you will go to Accounts.



Once in Accounts, you will need go to the Login Items tab. Then you will just drag the share from your desktop or Finder window into the Login Items list.

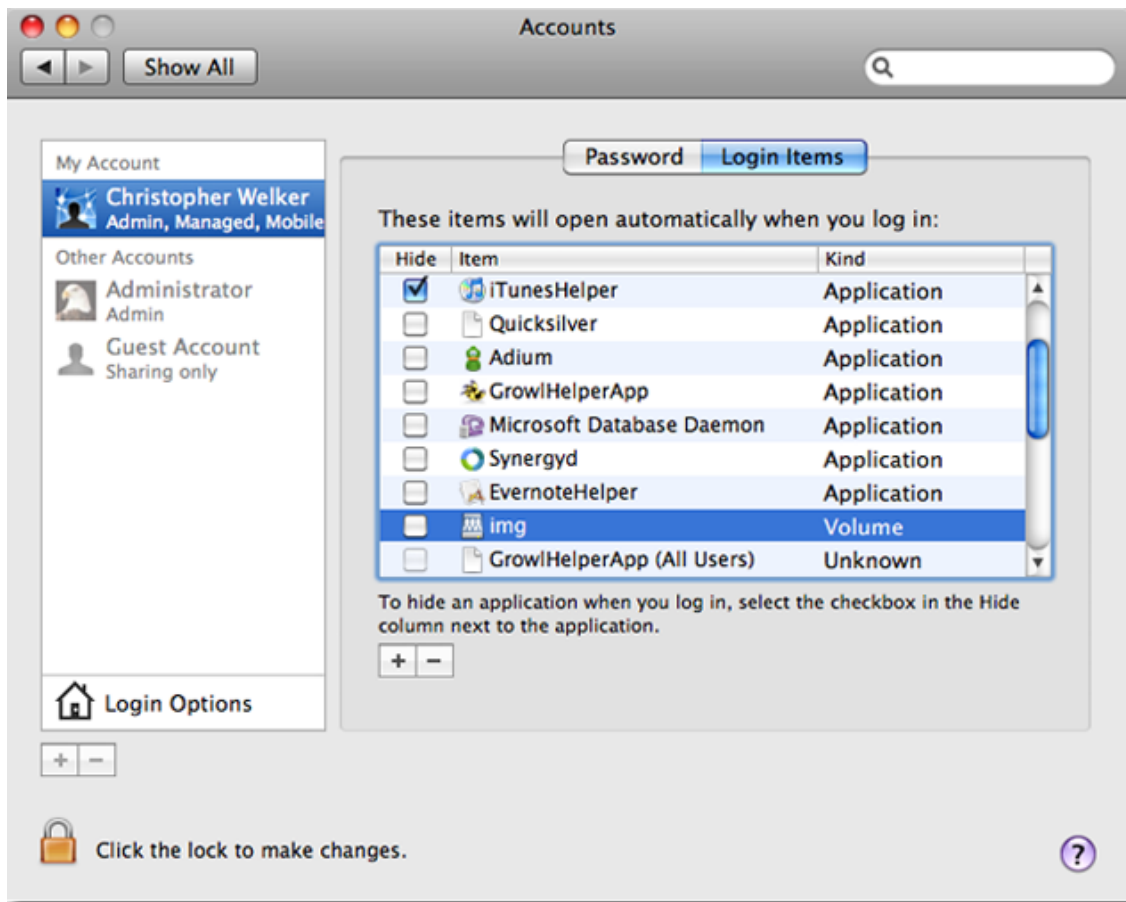

If your share requires authentication, it may be possible to add the username and password into your keychain with the check box in the authentication window. Some shares will not work with the keychain though.

This is pretty nice if you are working a lot between OS X and Windows, and need to move files between the two.